

DISCLAIMER

In consideration of my entry being accepted, I herby for myself, my heirs, executors, successors, and assigns, waive, release, and discharge any and all right for damage or liability of any kind relating to or arising out of my participation in this event, even though that liability may arise out of negligence or carelessness on the part of the entities or persons named in this waiver and release. I attest that I am physically fit to participate, my condition has been verified by a licensed medical doctor and I assume entry into this event at my own risk. I have read the above conditions and accept them and understand that I am entering at my own risk. Date _____

Signature: _____
(Parents must sign for children under 18)

**Make Checks payable to:
RDH12 Fund for Sight
and mail (along with registration
form)
Phyllis Kovall**

1231 Sycamore Street

Connellsville, PA 15425

*Please cut off this back piece of the registration form and mail it in with your check. Or you can go online and register @ www.finleyfighters.com/PAfinleyfighters5K.html. You can pay by credit card online only. Please be aware that there is a small service fee for online registration.



The name of our official non-profit is The RDH12 fund for Sight named after Finley's Diagnosis. RDH12 Fund for Sight is a 501 (c)3 registered non-profit. All donations are tax deductible. All monies donated to the RDH12 Fund for Sight will be used to fund RDH12 research.



For more information please email us at rdh12@rdh12.org
or call 951-97-RDH12
You can also visit us on the web at:
www.finleyfighters.com
www.rdh12.org



FINLEY'S FIGHTERS

5K, 10K WALK/RUN

1 MILE FUN RUN/WALK

**Yough River Trail
Saturday, August 24, 2013**

8:00am - registration/check in begins

9:00am - 10K run/walk begins

9:15am - 5K run/walk begins

10:00 1 mile fun run & carnival begin

11am-1pm lunch will be served

1:45 - basket raffle drawing

2pm - event officially ends

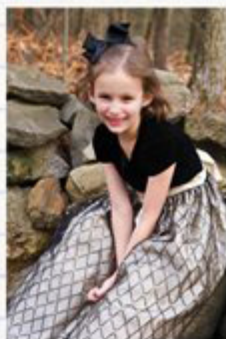

About Us

Finley Pletcher is the 7 year old daughter of Jennifer and Mathew Pletcher, and granddaughter of Ted and Phyllis Kovall and Sally and Ben Pletcher. Finley has been diagnosed with a rare eye condition called Lebers Congenital Amaurosis RDH12. This condition will cause her to go completely blind by the time she is a teenager. Currently there is no cure. Her family raises money for research that is being conducted to find a cure and keep her from going blind. All proceeds from this event will be for research to find a cure for Finley's RDH12. Please join us to help us reach our annual goal of \$400,000 so that our quest for a cure can continue.

Address of the Event

369 North 3rd Street
Connellsville

We will be setting up in the pavilion across from the main building. This is where you will check in and register before heading to the start line. RAIN or SHINE

Visit us on the web

www.finleyfighters.com/
PAfinleyfighter5K.html
www.rdh12.org

The Event

Join our officially timed race on the beautiful Yough River Trail. Race participants will receive an official number and race time. Top winners in each category will receive a unique hand carved trophy.

Fee: Pre-register \$20/person or \$55/family (3 people or more) - participation in the race (any of them), a shirt, personalized braille bookmark, and lunch.

Day of event: \$25/person or \$65/family (3 people or more) - participation in the race (any of them), a shirt, personalized braille bookmark, and lunch.

Spirit runner: Don't want to race? You can still participate! For \$18/per/\$50 family (3 or more) you get a shirt, and personalized braille bookmark and lunch.

Race only: no shirt/lunch \$10/person

Lunch only: \$5/person - lunch and a personalized braille bookmark

Children 3 and under are FREE (for lunch and registration)

Basket raffle: (don't have to be present to win)
Basket table #1 - \$2/ticket, \$5/6 tickets, \$20/ 25 tickets

Basket table #2 (bigger prizes) \$5/ticket, \$40/10 tickets

\$10/ticket for a signed Malkin Penguins jersey raffle

The day will be full of fun and prizes. You will be able to bid on several different baskets. For the kids there will be a playground, games, music, a bounce house, face painting, and balloon animals. Bring the family and spend a few hours with us.

Also - we know that a lot of racers do not carry cash with them on race day. If you want - you can buy your basket raffle tickets ahead of time and we can give them to you the day of the race to put in the baskets of your choice. It will save you from having to carry extra cash!

Registration Form

Please fill out completely and return to address on the other side with your payment. **ONE REGISTRATION PER FAMILY** - please include everyone's name/shirt size that will be attending. Also please sign the back of this form and mail in with your payment.

Name(s) and age(s) _____

Address: _____

City: _____

State: _____ Zip: _____

Phone: _____

Email: _____

T-shirt size: (please mark how many of each size you need for the people you are registering)

Child: 2/4 _____ 6/8 _____ 10/12 _____ 14/16 _____

Adult: S _____ M _____ L _____ XL _____ XXL _____

Event:

Please mark how many people and **who** will be doing which event)

10K run _____

5K run/walk _____

1 mile fun run/walk _____

Spirit runner _____

Race only (no shirt/lunch) _____

Lunch only(no shirt) _____

I am not able to attend but would like to make a donation: _____

****if you WANT to purchase basket raffle tickets ahead of time so that they will be in your race packet when you arrive - you can do so on this form. YOU DO NOT HAVE TO. YOU CAN STILL PURCHASE AT THE EVENT.**

Basket raffle #1 tickets _____

Basket raffle #2 tickets _____